Route guidance from the Eslead Hotel to major tourist attractions

*The route is an example. The travel times and prices are approximate.
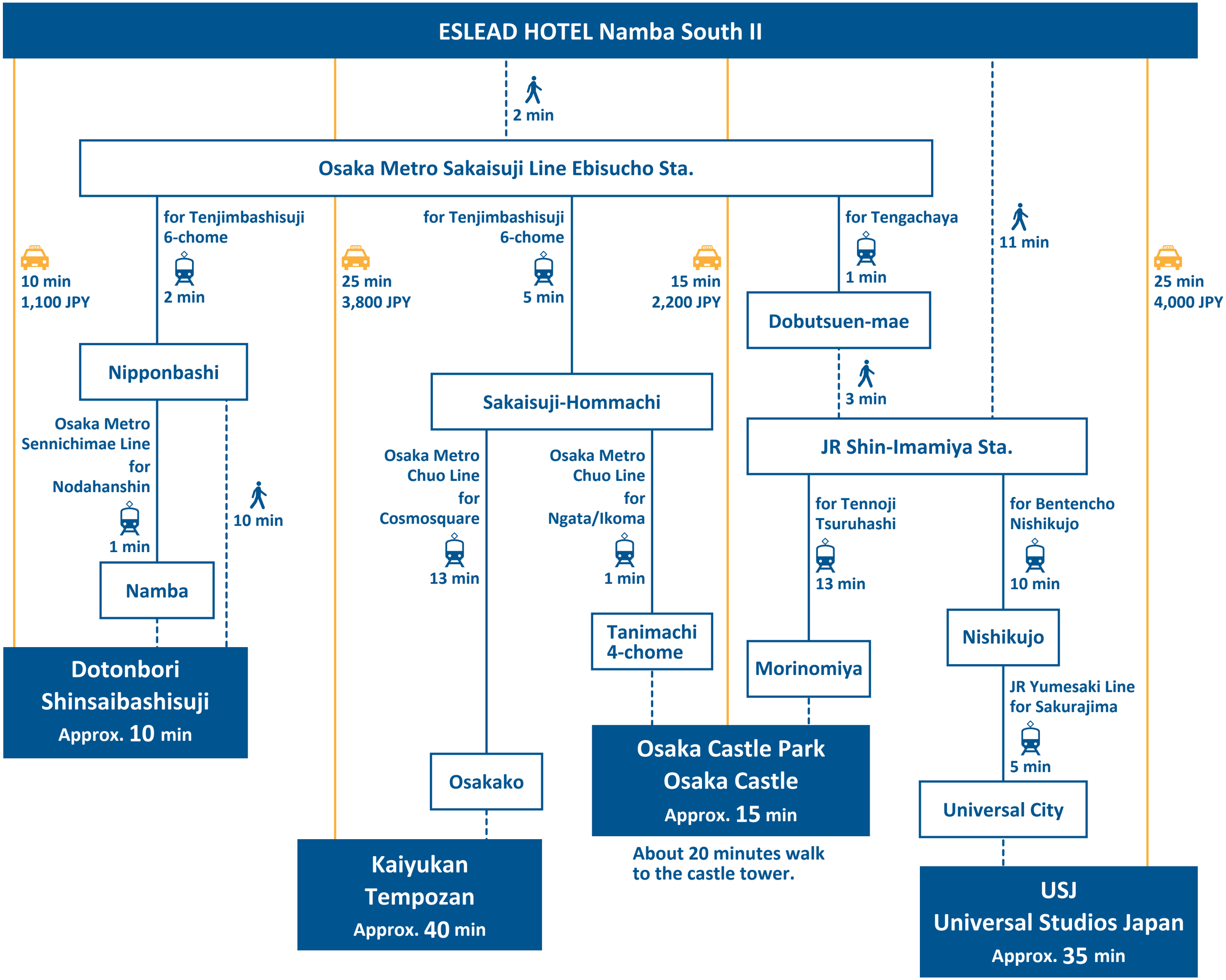
Train | Walk | Taxi